

Washington Grove Train Station

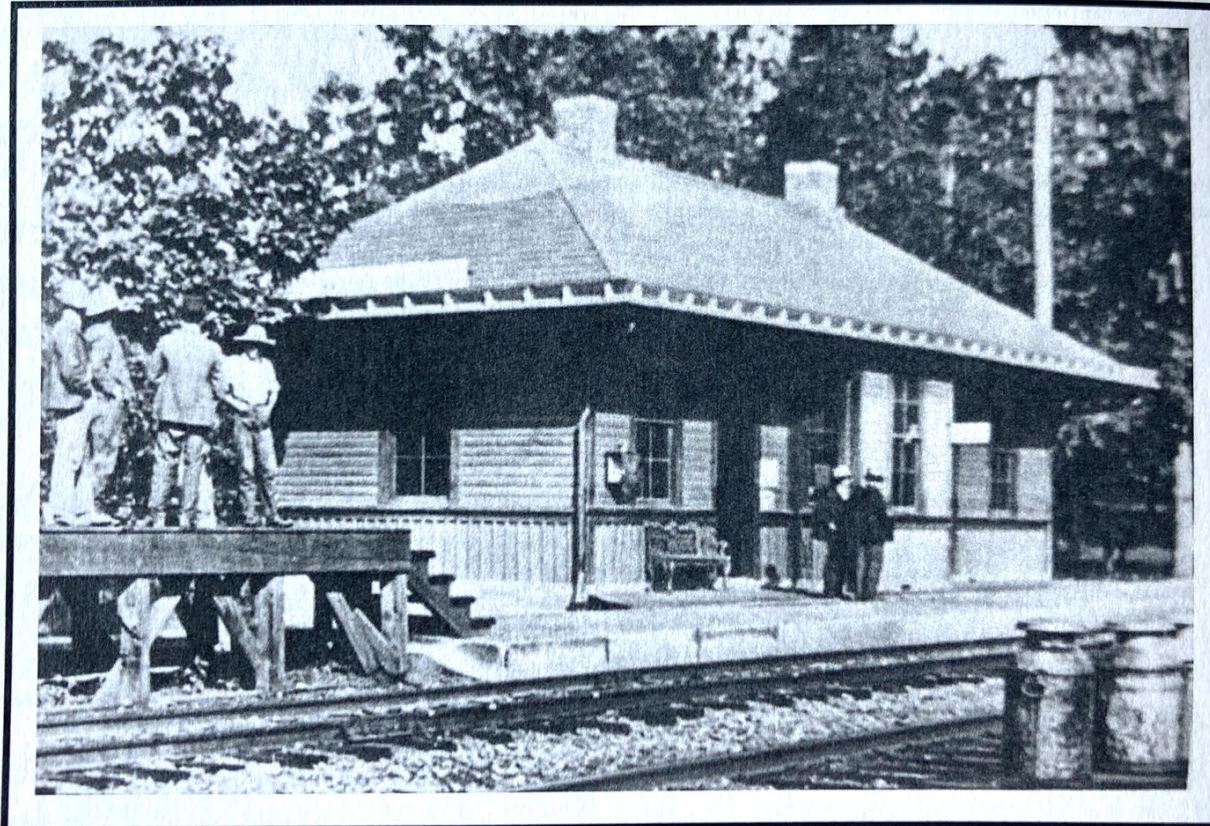

Montgomery County Historical Society

**Gail Littlefield, Historian
Washington Grove, MD**



Waiting for the train

METROPOLITAN BRANCH



Baltimore and Ohio R. R.

TIME TABLE.

TRAINS RUNNING EAST.

STATIONS.	No. 26		No. 54		No. 106		No. 134		No. 56		No. 110	
	A	M	A	M	A	M	A	M	P	M	P	M
Pt. of Rocks...	5	45	5	55	6	20	6	25	7	20	1	50
Tuscarora			6	28	8	33			2	06		
Dickerson's			6	36	8	41			2	22		
Barnesville			6	42	8	46			2	32		
Boyd's			6	51	8	54			2	49		
Germantown			7	00	9	08			3	03		
Gaithersburg			7	14	9	21			3	25		
Wash'n Grove			7	16	9	23			3	29		
Rockville			6	53	7	28	9	34	8	16	3	47
Knowles'					7	42	9	48			4	17
Silver Spring					7	53	9	59			4	35
Terra Cotta					8	02	10	07			4	49
Queenstown					8	05	10	10			4	53
Washington	7	15	7	25	8	20	10	20	8	50	5	20

TRAINS RUNNING WEST.

STATIONS.	No. 9		No. 107		No. 141		No. 47		No. 51		No. 109	
	A	M	P	M	P	M	P	M	P	M	A	M
Washington...	8	16	3	40	5	10	6	10	8	50	8	15
Queenstown			3	51	5	26					8	30
Terra Cotta			3	54	5	23					8	34
Silver Spring			4	04	5	32					8	58
Knowles'			4	17	5	43					9	43
Rockville	8	49	4	32	5	57	6	50	9	31	10	18
Wash'n Grove			4	45	6	08					10	45
Gaithersburg			4	48	6	10			9	42	10	50
Germantown	9	08	5	02	6	24					11	17
Boyd's			5	12	6	33					11	45
Barnesville	9	23	5	23	6	42			10	09	12	03
Dickerson's			5	30	6	48					12	11
Tuscarora			5	39	6	56					12	32
Pt. of Rocks...	9	46	5	56	7	05	8	00	10	30	12	50

TRAINS stop only where time is given —
54, 56; 9, 47, 51, run daily. Other trains
daily, except Sunday.

THOS R. SHARP,
S. SPENCER, Master of Transportation.
Supervisor of Trains (nov 20)





The new station in a wide angle view. The men's waiting room was on the left, the ladies' on the right. There were indoor and outdoor ticket windows.

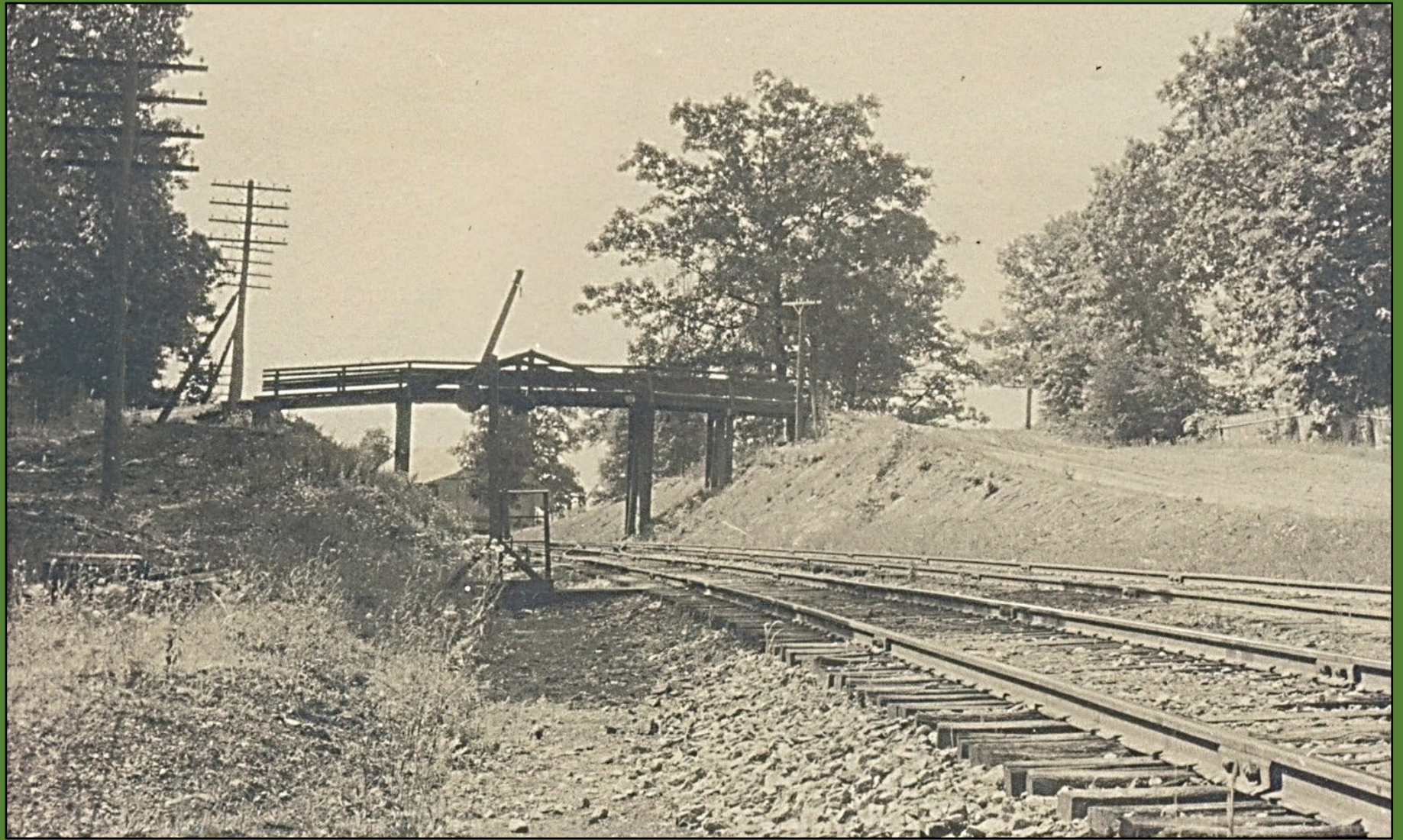



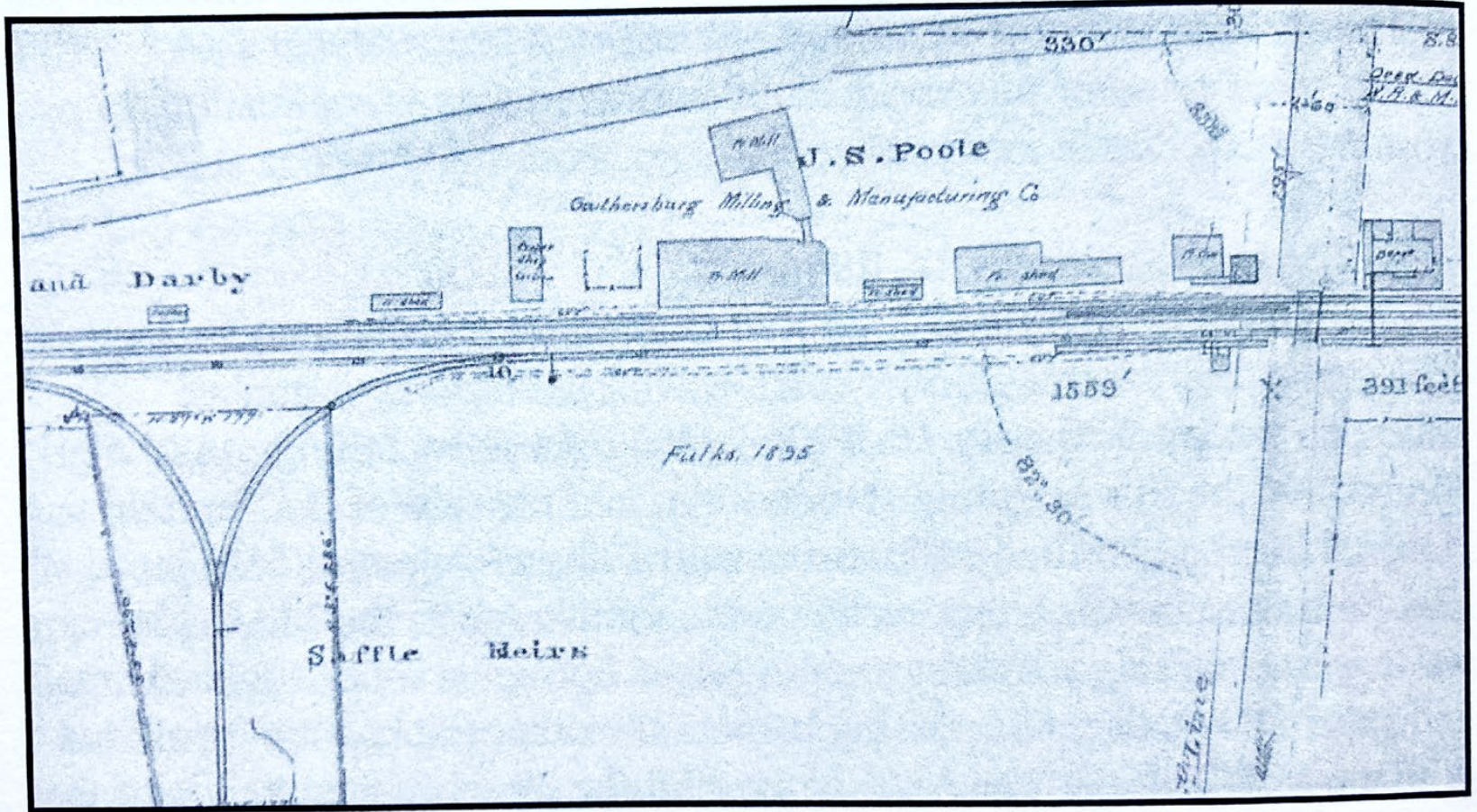

B & O Museum

The Gaithersburg Wye



Before



After