

Proposed by Washington Grove
Studied by MCDOT

Option 6
~50% may be in road right-of way

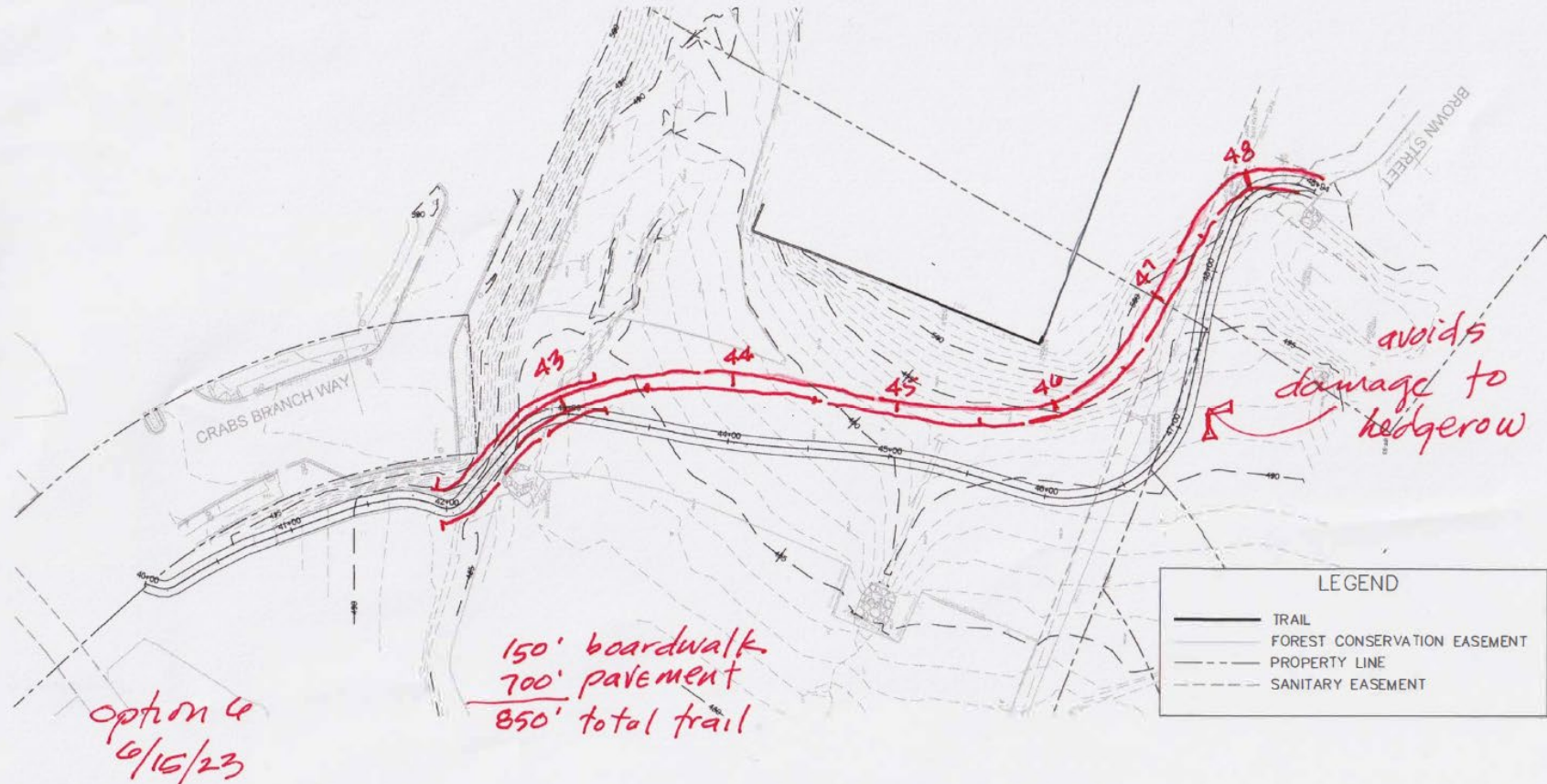
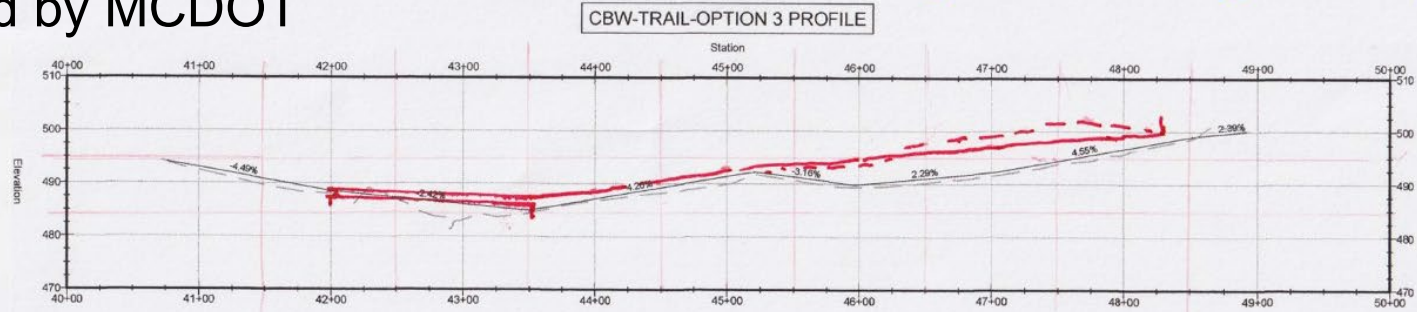

Not for Construction
15% Plan
December 2023

Studied by MCDOT

MATCH LINE B-B STA. 5+00 - SEE DWG. C-201

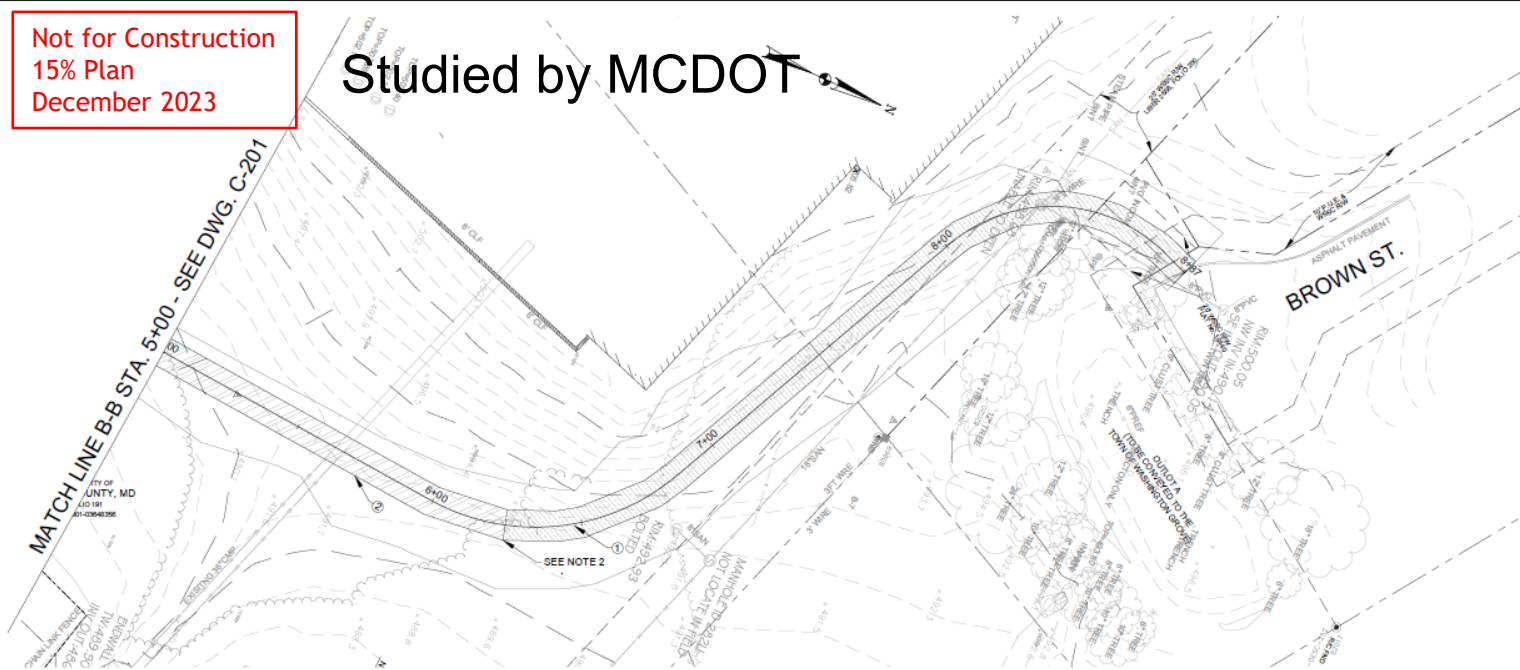

PLAN VIEW:
1" = 20'

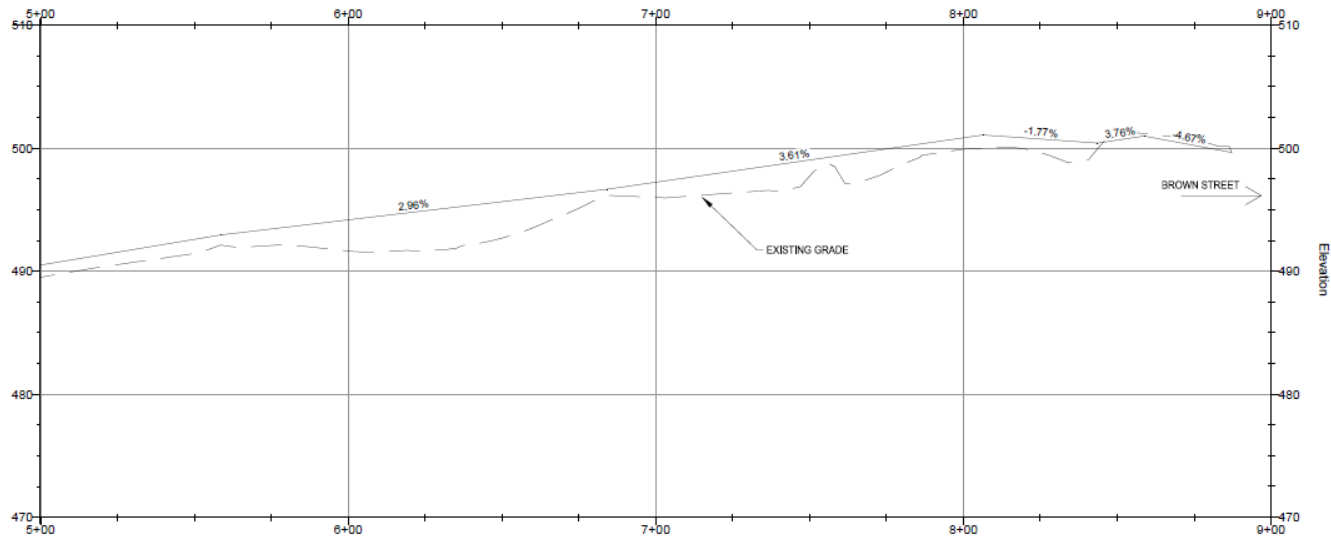

PROFILE VIEW:
H: 1" = 20'
V: 1" = 5'

TRAIL SITE PLAN LEGEND		
DESCRIPTION	NOTES	
	PERVIOUS PAVEMENT	①
	HOT MIX ASPHALT	②

- NOTES:
- PERVIOUS ASPHALT TRAIL HAS BEEN PROPOSED TO MEET THE ESD REQUIREMENT OF THE PROJECT. PERMEABLE PAVEMENT (PERVIOUS ASPHALT) WILL BE INSTALLED AS PER THE STANDARD DETAILS OF THE MONTGOMERY COUNTY DEPARTMENT OF PERMITTING SERVICE.
 - TRANSITION LINE BETWEEN PERVIOUS PAVEMENT AND HOT MIX ASPHALT.

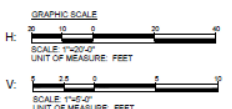

15% BRIDGING DOCUMENTS				11/3/2023																					
										MONTGOMERY COUNTY DEPARTMENT OF TRANSPORTATION ROCKVILLE, MARYLAND					WASHINGTON GROVE CONNECTOR TRAIL OPTION 6 TRAIL SITE LAYOUT AND PROFILE SCALE: AS SHOWN 2 OF 2					C-202					
										RECOMMENDED FOR APPROVAL															
										Chief Design Section					Date										
										APPROVED															
										Chief, Division of Transportation Engineering					Date										
										Designed by					Drawn by					Checked by					
NO.	REVISION	DATE	BY																						

WG-Brown Street Meeting with Washington Grove and Councilman Katz December 11, 2023

Not for Construction
15% Plan
December 2023

Studied by MCDOT

SHEET NO.	TOTAL SHEETS
06	11

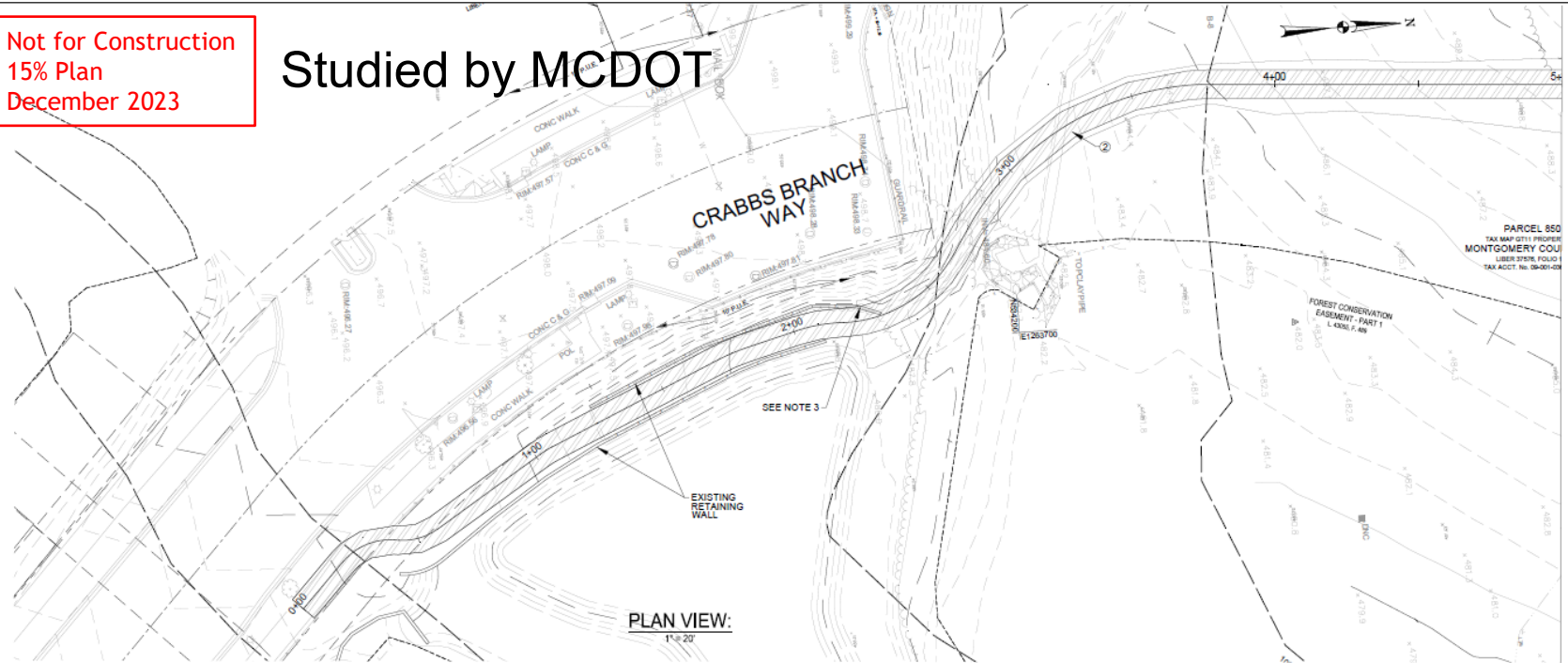

MATCH LINE B-B STA. 5+00 - SEE DWG. C-202

TRAIL SITE PLAN LEGEND		
	DESCRIPTION	NOTES
	HOT MIX ASPHALT	③

- NOTES:**
- PERVIOUS ASPHALT TRAIL HAS BEEN PROPOSED TO MEET THE EOD REQUIREMENT OF THE PROJECT. PERMEABLE PAVEMENT (PERVIOUS ASPHALT) WILL BE INSTALLED AS PER THE STANDARD DETAILS OF THE MONTGOMERY COUNTY DEPARTMENT OF PERMITTING SERVICE.
 - THE EXISTING RETAINING WALL IS TIE-IN DOWN TO THE PATH EXISTING GRADE BETWEEN STATION 2+00 TO STATION 2+35. THE DESIGN ENGINEER WILL PROVIDE A FILL ON TOP OF THAT SECTION OF THE RETAINING WALL FOR THE TRAIL PATH ALIGNMENT.

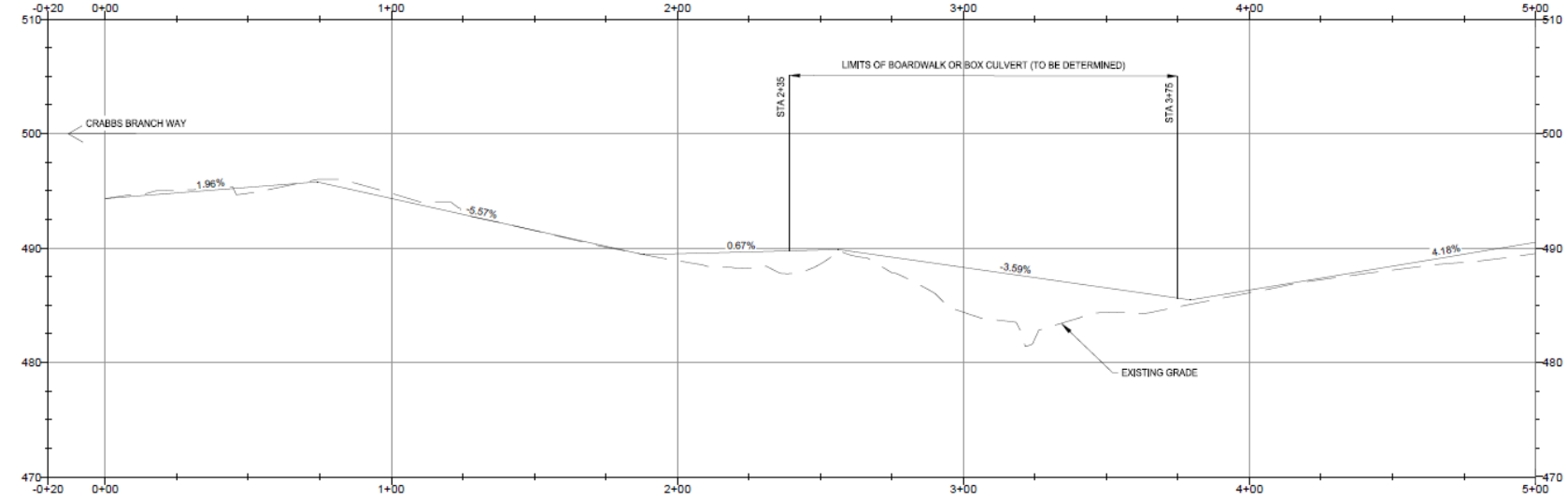

PROFILE VIEW:
H: 1" = 20'
V: 1" = 5'

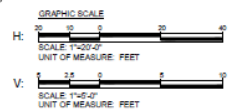

15% BRIDGING DOCUMENTS	11/3/2023		
MONTGOMERY COUNTY DEPARTMENT OF TRANSPORTATION ROCKVILLE, MARYLAND			
RECOMMENDED FOR APPROVAL			
Chief Design Section	_____	Date	_____
APPROVED			
Chief, Division of Transportation Engineering	_____	Date	_____
Designed by	_____	Drawn by	_____
Checked by	_____		

**WASHINGTON GROVE
CONNECTOR TRAIL
OPTION 6
TRAIL SITE LAYOUT AND PROFILE**

1 OF 2

SCALE: AS SHOWN

Project No.:	202301	Sheet	C-201
		of	11

WG-Brown Street Meeting with Washington Grove and Councilman Katz December 11, 2023